

NUANCE



Life is so much more than a contrast of opposites; it's the rich spectrum of nuances in between that gives it meaning and beauty. As we journey through life, we begin by seeing it in absolutes but as we mature, nuances emerge, leading to a deeper, more rewarding intimacy with ourselves and the world around us. These nuances shape our experiences and the lessons we share, reflecting the intricate nature of life, and how we live it.

The same applies to our age. While chronological age is merely the number of years lived, biological age encompasses the broader nuances of genetics, lifestyle, skincare, nutrition, and environmental factors.

Our skin, as it matures, reveals these nuances of life through changes—thinning, loss of plumpness, the onset of wrinkles. However, by embracing a tailored, nuanced approach to skincare, we can rejuvenate our skin and improve our biological age.

The NUANCE skincare line embodies this philosophy, offering a meticulous, personalized approach to mature skin. By paying attention to subtleties, NUANCE combats free radicals, reduces inflammation, and enhances the skin's natural defenses. It considers the skin's present condition and the complex factors of aging with precision, delivering the bespoke treatment to restore its youthful properties.



NUANCE

KEY BENEFITS:

- **Deep renewal:** NUANCE formulas are crafted to penetrate multiple layers of the skin, renewing its texture and tone for a smoother, more radiant appearance.
- **Powerful antioxidants:** Infused with potent antioxidants like ferulic acid and peptides, NUANCE repairs oxidative damage and strengthens the skin barrier.
- **Targeted anti-aging:** With ingredients like retinoids, vitamin C, niacinamide, and raspberry extract, NUANCE reduces wrinkles, blurs dark spots, and improves elasticity.
- **Comprehensive care:** NUANCE addresses all aspects of skin aging, from minimizing pores and evening out skin tone to enhancing overall luminosity and resilience.

THE SCIENCE BEHIND:

Biological age is influenced by numerous factors, including genetics, lifestyle, skincare routines, nutrition, and environmental conditions. By understanding and addressing these factors, our skincare line helps achieve and maintain a youthful appearance.

Free radicals and skin inflammation (MMP) are major contributors to skin aging. As the skin's defenses decrease and inflammation increases, visible signs of aging become more pronounced. NUANCE products are formulated to combat these issues effectively, providing significant protection and rejuvenation.

New NUANCE line combines hybrid solutions coupled with new actives as **innovative peptides and antioxidant technology, grape derived melatonin liposomal, fermented HA, biomimetic collagen** and more, to boost skin renewal and **improve biological age**.

NUANCE line utilizes new technologies to boost elements naturally present in the skin, which support and replenish nutrients, precursors, and building materials. These stimulate natural regeneration processes and accelerate physiological skin renewal, offering a facelift-like appearance.

Understanding how your skin looks and reacts to internal and external factors is crucial. Maintaining a skincare

regimen contributes to achieving healthy, vital skin at any age, enhancing comfort and confidence.

FACTORS CONTRIBUTING TO SKIN VITALITY

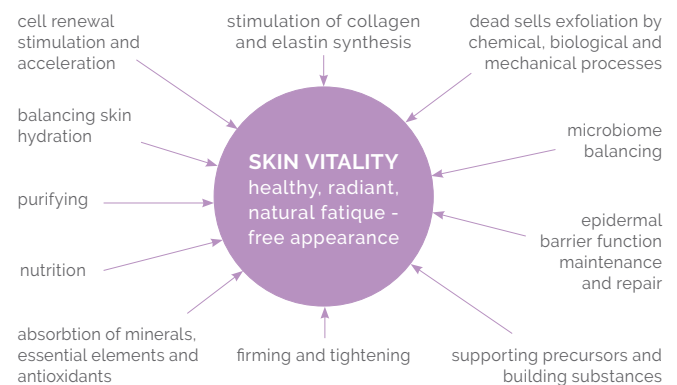

KEY ACTIVES:

MELATONIN REJUVENATION BOOST

1. Melatonin Liposomal

Sleeping is one of the most important beauty & well-being secrets as it is vital for mental and physical health. During the deep sleep phase, specific biological processes trigger the regeneration process so the mind can rest while the body and skin regenerate.

It was found that **when sleep is affected, the regeneration process slows down, allowing for oxidative stress to settle in the skin, increasing protein degradation, skin oxidation and damaging the barrier function leading to skin fatigue signs such as wrinkles, skin roughness and loss of firmness.**

Melatonin works with GFH and the skin regeneration process at night is better.

In a clinical case trial at University Hospitals (UH) Medical Center, it was found that **sleep quality impacts skin function and aging.**

The study demonstrated that poor sleepers had increased signs of skin aging and slower recovery from a variety of environmental stressors, such as loss of the skin barrier

protection The study conclusively demonstrates that **inadequate sleep is correlated with reduced skin health and accelerates skin aging**. Sleep deprived women show signs of premature skin aging, including fine lines, uneven pigmentation, sagging and reduced elasticity.

Moreover, it was shown that the **pineal gland** is responsible for various functions, as well as **melatonin secretion and sleep and wake cycles which play an important role in the aging process**. Poor sleep influences melatonin activity and speeds up the aging processes.

Melatonin is a hormone found naturally in the body. **There is a difference between taking melatonin as a dietary supplement and applying it topically to the skin**. When taken orally at night, melatonin's primary role is to promote sleep and regulate the sleep/wake cycle. **However, topically applied melatonin functions differently**. Recent studies indicate that melatonin acts as a powerful antioxidant, enhancing the skin's capacity for repair, renewal, and revitalization. **As a topical agent, melatonin helps recharge the skin's natural defenses and radiance at any time of day**. It protects the delicate under-eye area from free radical and UV damage, enhances skin firmness, and reduces the appearance of crow's feet and fine lines around the eyes.

It is an innovative ingredient that features grape derived melatonin in a liposomal solution for enhanced activity. The efficacy of melatonin as a topical agent offers a promising avenue to enhance the skin's repair cycle any time of the day.

Liposomes, which resemble the basic structures of cellular membranes, create a more beneficial interaction with skin cells. The structure and amphiphilic nature allow the liposomes to **penetrate the epidermal barrier and travel into deeper layers** than free materials, to deliver the anticipated results. Incorporated melatonin liposome minimizes inflammation, visibly reduces wrinkles, and defends against oxidative stress for a refreshed appearance.

An assay between melatonin liposome active vs. vitamin-E acetate was conducted to assess the antioxidant protection.

As shown in the Column chart the melatonin liposomes active shows very potent antioxidant activity, even at 1.25% concentration.

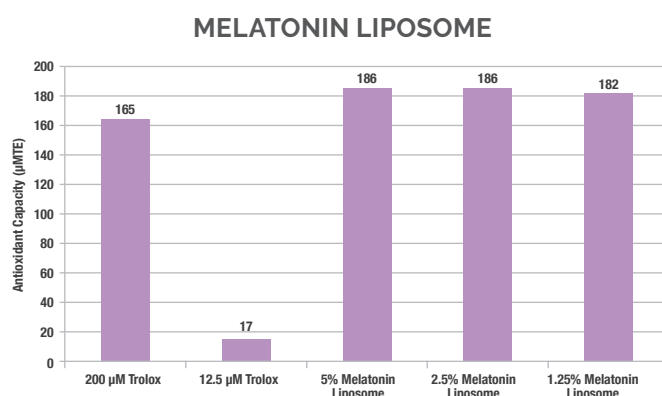

IL-6 is a pro-inflammatory factor, known to play a role in inflammation process. The IL-6 signals promote the transcription of inflammatory mediators, including matrix metalloproteinase-1 (MMP-1). MMP's are responsible for breaking down the extracellular matrix and collagen in the skin leading to wrinkles and loss of skin elasticity.

Reducing the level of IL-6 and other inflammatory mediators is believed to slow down degradation of the skin matrix and stimulate its renewal.

The anti-inflammatory effect of melanin liposome was evaluated and compared to a 4% **non-encapsulated** melatonin solution, in an in-vitro Interleukin-6 enzyme (IL-6 ELIZA Assay), on cultured human dermal fibroblasts.

As shown in the figure below, the melatonin liposome was able to decrease IL-6 production, compared to the LPS positive control and to the non-encapsulated melatonin. This decrease in IL-6 production **indicates a reduced inflammation, which can decrease the signs of aging and reduce the formation of fine lines and wrinkles**. This direct comparison of 4.0% encapsulated melatonin

into the 4.0% non-encapsulation solution supports the use of the liposomal delivery system to enhance product activity and performance. This data suggests that melatonin liposome enhances soothing and anti-inflammatory properties, even at low use concentrations.

IL-6 ELISA MELATONIN LIPOSOME VS NON-ENCAPSULATED MELATONIN

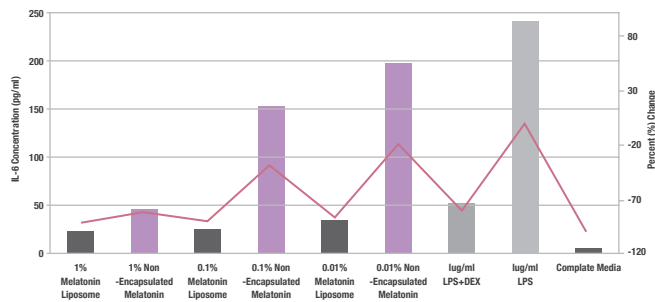

An in-vivo study was conducted over a period of four weeks to evaluate the effects of 2.0% melatonin liposome in a base lotion on wrinkle parameters vs. a base lotion alone.

Digital photographs and facial surface analysis were conducted as objective computer assessments by VISIA Complexion Analysis. Improvements in wrinkles were evaluated by comparing feature counts throughout the course of treatment. 2.0% melatonin liposome in base lotion show the ability to reduce the average feature count of wrinkles after one week by 9.30%, compared to the baseline.

AVERAGE WRINKLE FEATURE COUNT

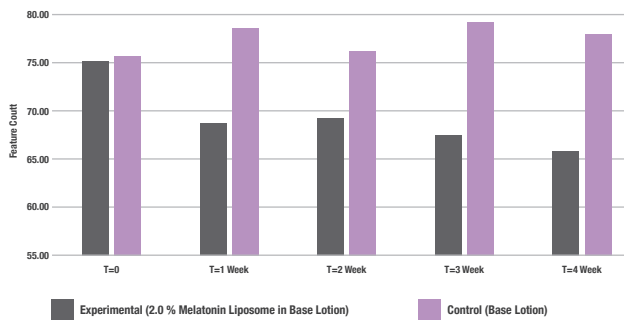

The column chart illustrates the reduction in wrinkles throughout the study. In addition, the feature counts for wrinkles by VISIA Analysis also provide visualization of wrinkle reduction.

For example

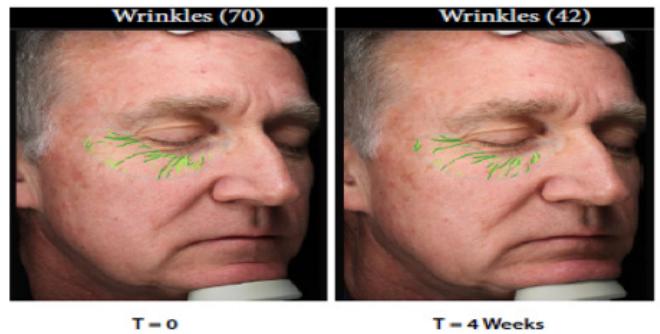

Panelist #1 treated with 2% melatonin liposome displays a reduction of 21.4% in feature counts for wrinkles from T=0 to T=4



Panelist #4 treated with 2% melatonin liposome displays a reduction of 9.8% in feature counts for wrinkles from T=0 to T=4

The melatonin liposome active demonstrate a significant reduction in wrinkles over the study.

2. Immortelle

Immortelle Essence, one of those magic ingredients that is a “must” have in skin care treatments.

Concentrated Immortelle is obtained from the flowers of a plant whose scientific name is *Helichrysum italicum*, which comes from Greek and means: helyos (sun) and chrysos (gold), “The Golden Sun”. In Greek mythology, the flower of this plant was created by Zeus to protect people from lightning, spirits and fire.

In many ancient cultures it was considered sacred and therefore especially protected.

The *helichrysum*, or Immortelle, is a Mediterranean plant that flowers and bears fruit in the winter months. It can be



**Golden Immortelle flower
(Helichrysum Italicum)**

found mainly in Spain, France, Italy, Morocco or Greece. The **Immortelle flower** extract is important for its **regenerative, repairing, moisturizing and antioxidant properties**. Immortelle extract is the ultimate ingredient against skin aging, as it helps fight wrinkles and lack of firmness, while endowing the skin with a unique radiance and luminosity, helping to even out skin tone.

Immortelle (Helichrysum Italicum) is the source of immortelle oil extracted from the flowers through a steam distillation process. The obtained concentrated extract is rich in bioactive molecules exhibiting the following properties:

- Skin regenerating and repairing
- Wrinkle reduction and inhibition of collagen and elastin degradation
- Increase in skin firmness
- Preservation of tissue homeostasis and maintenance of skin vitality
- Enhancement of skin evenness and smoothness
- Soothing, antioxidant, and anti-inflammatory activities
- Stimulation of collagen production during tissue repair
- Support of skin stem cells and fibroblasts, aiding in their interaction with the environment to maintain a balance between proliferation, differentiation, and regeneration
- Support of the skin's immune system

A recently published article (Serra, D. et al.2024. **Effect of Helichrysum Italicum in Promoting Collagen Deposition and Skin Regeneration in a New Dynamic Model of Skin Wound Healing**. *International Journal of Molecular Sciences*, 25, 4736) summarizes, emphasizes, and expands on the unique properties of this plant related to skin regeneration.

The **Immortelle Oil** improves skin firmness while inhibiting collagen and elastin degradation. The lipophilic active components support skin matrix strengthening and elasticity. The oil-based extract is well suited for products that can be massaged into the skin.

The mechanic stimulation supports dermal fiber renewal and makes skin appear smoother and firmer.

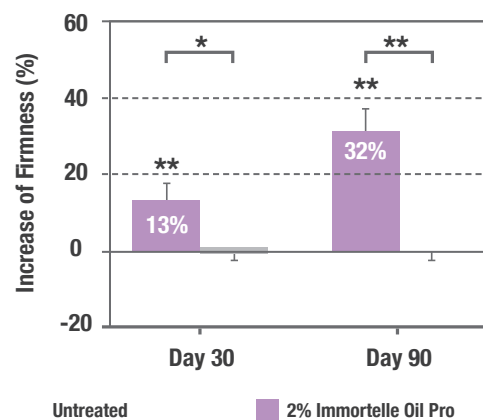

An In-Vivo test applying 2% immortelle active Oil for 2 months shows an improvement of 19% in skin firmness.

ANTI-AGE PEPTIDES

3. Photo Protective Complex

Skin aging is caused due to intrinsic aging (chronological aging) and extrinsic aging (environmental effects, mainly UV exposure), also called **PHOTO-AGING**.

Preventive cosmetics means treating your skin **today** to prevent skin damage **tomorrow**. UVA and UVB induce damage to the skin as erythema (sun burn), degradation in both collagen and elasin fibers, DNA damage, lipid peroxidation as well as an increase in oxidant production. All these lead to photo-aged skin.

A unique complex of acetyl tetrapeptide-2 and ferulic acid protects the skin from **main four radicals**. It decreases the levels of reactive oxygen species (**ROS**) induced by

H₂O₂ and ozone, scavenges sulfur (RSS) and nitrogen species (RNS), and protects against lipid-peroxidation-derived reactive carbonyl species (RCS) and provide a total anti-radical protection. It has a significant **photo-protective effect** on skin epidermal keratinocytes and dermal fibroblasts, preventing skin from photo-aging.

An in-vitro test on human skin explants with 1% photo-protective complex for 24h, shows that the complex decreased the levels of Caspase-3, an indicator of stress activated by ROS, promoting anti-oxidant protection.

OZONE PROTECTION (CASPASE-3, %)

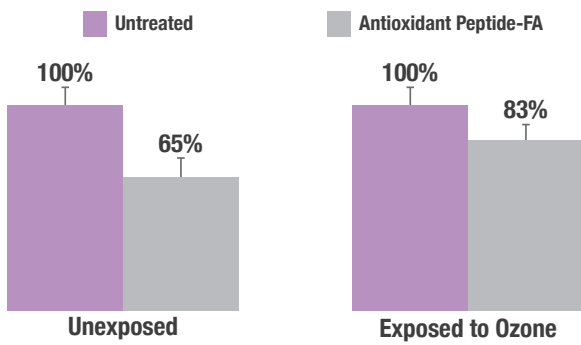

An additional assay for RNS and RCS oxidants, that causes oxidative stress to proteins as collagen, skin lipids and DNA, show potent protection from oxidative.

NITRIC OXIDE QUANTIFICATION (%)

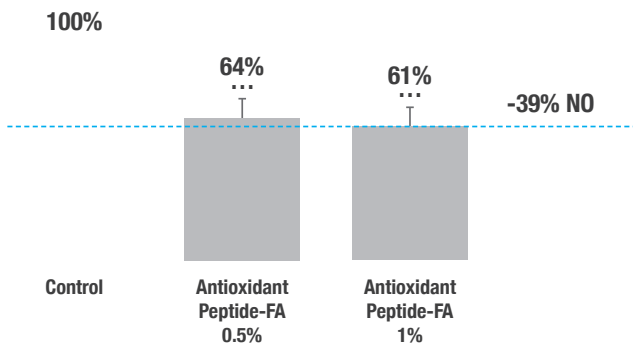

Reduction of 39% in RNS oxidative effect on collagen and DNA.

PROTECTION AGAINST LIPID PEROXIDATION (%)

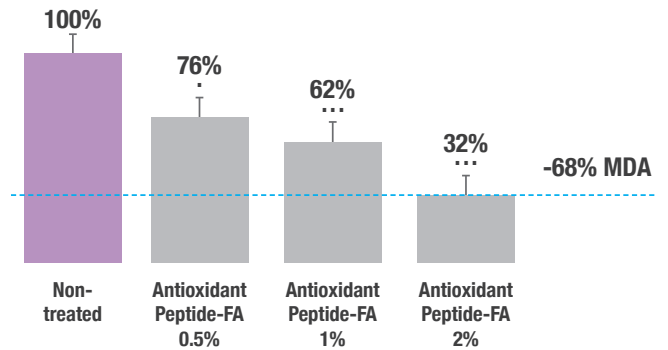

Reduction of 68% in RCS oxidative effect on skin lipids.

THOIL QUANTIFICATION (%)

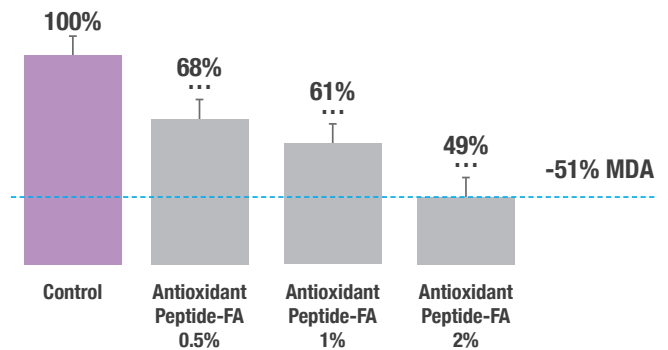

It was recently found that RSS oxidant inhibits proteins and enzymes, providing damage to skin's endogenous redox system. The photo-protective complex was found to inhibit RSS oxidative stress and aging.

The ingredients of oxidative stress include a variety of reactive species such as reactive oxygen and reactive nitrogen species (ROS, RNS). While sulfur is usually considered as part of cellular antioxidant systems there is mounting evidence that reactive sulfur species (RSS) with stressor properties similar to the ones found in ROS are formed under conditions of oxidative stress. **Thiols** as well as disulfides are easily oxidized to sulfur species with sulfur in higher oxidation states. Such agents include thiyl radicals, disulfides, sulfenic acids and disulfide-S-oxides. They rapidly oxidize and subsequently inhibit thiol-proteins and enzymes and can be considered as a separate class of oxidative stressors providing new antioxidant drug targets.

4. Matrixyl

Palmitoyl tripeptide-1 (and) palmitoyl tetrapeptide-7 is an anti-age peptide that promotes wrinkle smoothing and improves tone and elasticity. It contains matrikines which are messengers of cutaneous restructuration and repair and supports the activation of the cutaneous repair process. In fact, the peptide complex mechanism of action is based on messenger peptides capable of regulating cell activities by interacting with their specific receptors. They activate specific genes involved in the process of extracellular matrix renewal and cell proliferation.

It acts in synergy with two matrikines, Pal-GHK and Pal-GQPR, that repair the cutaneous damages of age.

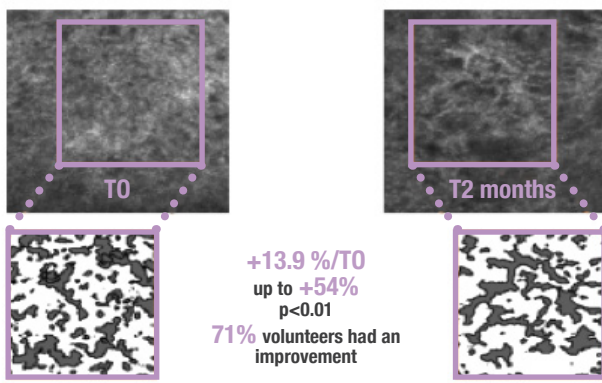

An in-vitro study on dermal fiber organization shows an increase of up to +54% in reconstruction of papillary dermal fiber network.

In addition, an in-vitro study on senescent fibroblasts, applying the peptide complex, on protein influence, shows that the peptide regulates expression of well known protein on senescence, progerin, meaning it slows down chronological aging.

Hence, the matrixyl peptide improves skin appearance by decreasing wrinkles and promoting a smoother skin appearance.

COLLAGEN VII

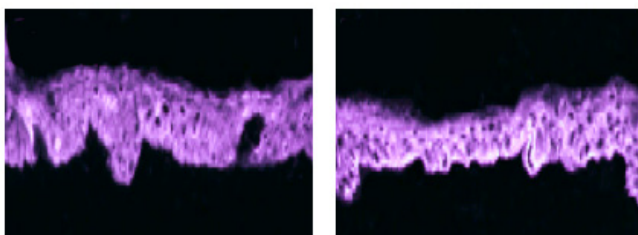

Placebo

Matrixyl

5. Collagen Amino Acids

Collagen IV fragment is a biomimetic peptide identical to the amino acid sequence of a human collagen type IV fragment. It is derived from the plant *Nicotiana Benthamiana*, cultivated via vertical farming method.

Collagen IV is found in the dermo-epidermal junction, forming a network between the epidermis and dermis. Collagen IV has the shape of a wave, especially in young skin. However, as we age, this wave flattens, leading to a loss of elasticity and firmness. Consequently, visible signs of aging such as wrinkles appear.

Collagen Amino Acids acts on the collagen IV network by influencing its synthesis and anchoring, facilitated by perlecan and collagen type VII. This helps to form

more inter-digitations in the DEJ (dermal-epidermal junction), promoting the nourishment and tightness of dermis and epidermis.

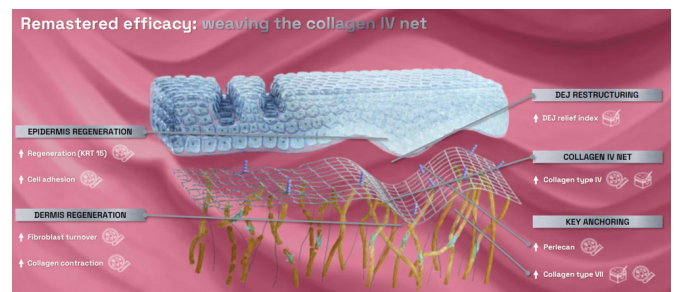

DURING CLINICAL TRIALS

For the neck area:

- Reduction of 21% neck wrinkle volume in 56 days
- Reduction of 8% neck wrinkle depth in 56 days, 43 women (44-80 years old) with visible signs of aging in décolleté and severe neck sagging applied a cream with 2% Collagen Amino Acids on neck & décolleté, twice daily for 56 days. The average results were as follows:

For the décolleté area:

- Reduction of 15% in décolleté wrinkle numbers in 28 days
- Reduction of 19% in décolleté wrinkle volume in 28 days
- Improvement of 15% in décolleté firmness in 7 days

For example:



In addition, the results showed a 17% reduction in the perimeter of décolleté dark spots in 56 days.

To summarize, this ingredient enhances collagen IV by boosting and anchoring it, leading to fewer wrinkles on the neck and décolleté, as well as reduced dark spots in the décolleté. As a result, you can enjoy a smooth, flawless neck and décolleté with diminished wrinkles and dark spots.

6. Expression Peptide

Young skin is flexible enough not to be “impressed” by it. In older skin frequent facial muscle contractions leave their marks as mimic wrinkles. The unique peptide helps the face relax without losing facial expressions.

This small peptide is fast acting, long lasting and fully reversible. It works synergistically with skin’s own processes to help reduce the appearance of wrinkles and laughter line. Based on **neuro-signal mechanism**, it enables the face to relax, reducing wrinkles but without losing the ability to help people express themselves.

Inspired by Temple Viper Venom, Waglerin-1 is naturally occurring polypeptide with a strong ability to relax muscle contraction.

Expression Peptide is a patented tripeptide with unique amino acids sequence, mimicking WAGLERIN-1 activity, to block neuromuscular contraction, leading to Botox-like efficacy.

7. Remodeling Peptide

Based on a 3-amino acids biomimetic peptide with a unique mechanism of action for a complete remodeling effect and reduction of wrinkles appearance. Involved in cellular senescence, a phenomenon of normal cells losing the ability to divide but remaining active, producing a toxic protein - progerin. Progerin boosts the activity of proteinases that cause DNA damage and degrade the ECM.

The peptide reduces elastase activity and protects elastin fibers, acts on cell matrix adhesion for maximal anti-sagging effect, improved firmness, elasticity and viscoelasticity and the jaw line contour for a complete remodeling effect with outstanding results on different areas of the face.

8. Orchid & Magnolia Actives

Based on fresh orchid flower and magnolia bark that prevents skin elasticity loss through inhibition of key mediator NF-kB, involved in skin aging. IL-1 β regulates the production of the ECM component (elastin+ collagen). It was found that IL-1 β , by inducing NF-kB inhibits the rate of elastin gene transcription, causing a reduction in both elastin m-RNA and synthesis in the cells. The unique blend of orchid and magnolia plant extract was found to suppress NF-kB

kinase activity, which permits elastin transcription of m-RNA, triggering increase in elastin synthesis.

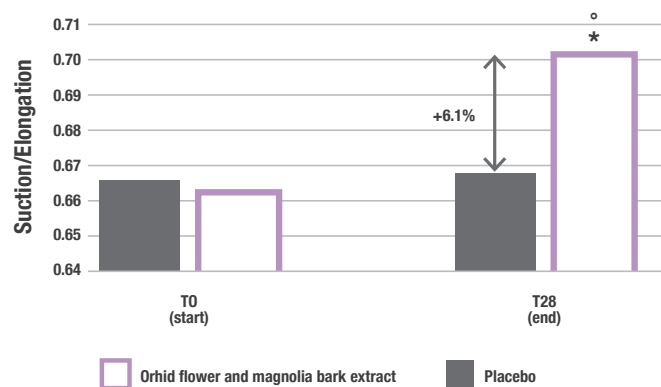

Skin elasticity measurements, based on suction/elongation method show increase in skin elasticity (6.1%) after only 28 days of applying the active. It indicates skin’s ability to recover after suction phase. Meaning improves skin elasticity.

ADDITIONAL ACTIVES

Wine Supplements

The use of skincare products with wine extract can result in brighter, healthier-looking skin over time. Wine's anti-aging properties can help protect the skin's natural collagen production and reduce wrinkles and fine lines for a firmer look as well as to reduce skin inflammation. Wine in skin care promotes skin beauty in several ways.

1. Red & White Wine (peel)

Rich in polyphenols, red and white wine have anti-oxidant and astringent properties that may help tighten and firm the skin, as well as high levels of antioxidants that can help protect skin cells from free radical damage. Additionally, it contains acetic and lactic acid which help exfoliate the skin, promoting renewed and even skin tone appearance.

2. Resveratrol

A potent antioxidant found in grapes. Inhibits the formation of free radicals and lipid peroxidation, hence inhibits skin aging.

ACIDS

1. Glucolactone

A type of polyhydroxy acid, or PHA. PHAs are supposed to be as effective as AHAs, but less sensitising. Gluconolactone is chemically and functionally similar to AHAs (such as glycolic acid).

The significant difference between it and AHAs is that gluconolactone has a larger molecular structure, which limits its ability to penetrate the skin, resulting in less potential for irritations.

According to an Internet-published class lecture by Dr. Mark G. Rubin, from the University of California, San Diego, research on gluconolactone demonstrated only a "6% decrease in dermal penetration" in comparison to glycolic acid, which "isn't a dramatic improvement." Polyhydroxy promote booster activity in skin's surface renewal.

2. Lactobionic acid

A polyhydroxy acid that boosts cell renewal. It promotes the formation of dermal matrix and collagen and enhance self-renewal ability to make skin smoother. Moreover, it has the effect of anti-oxidation hence anti-aging benefits.



3. Tranexamic acid

Is an internationally recognized skin whitening ingredient. (It can prevent melanin synthesis by inhibiting the key transcription factors of MITF, thus reducing the disorder of skin pigmentation.) in addition, TXA inhibits the synthesis of interleukin and prostaglandin, so it exhibits strong anti-inflammatory properties as well.



REPAIR AND RENEWAL

STEP	PRODUCT	ACTION
STEP 1	PRE-PEEL CLEANSER	Unique peeling protocol according to the special technique developed by CHRISTINA laboratories Skin repair and renewal processes activation
STEP 2	GLYCO-MINERAL PEEL	cleaning and preparing layer
STEP 3	GLYCO-MINERAL PEEL MASK	contains mostly glycolic acid contains mostly minerals

GLYCO-MINERAL PEEL MASK [⊖ ⊖ ⊖ ⊖ ⊖]
 GLYCO-MINERAL PEEL [⊕ ⊕ ⊕ ⊕ ⊕]
 ⊖ ⊖ ⊖ ⊖ ⊖
 STRATUM CORNEUM
 STRATUM LUCIDUM
 STRATUM GRANULOSUM
 STRATUM SPINOSUM
 STRATUM BASALE
 DERMIS

BALANCING

STEP	PRODUCT	ACTION
STEP 4	GRAPE-DEW HYDRATING TONIC	Restarting skin balance

REVITALIZING

STEP	PRODUCT	ACTION
STEP 5	EYES-UP BOOSTER MASK	Eye area restoring
STEP 6	INTENSE REPAIR CREAM RICH	Improving tissue elasticity with proper massage technique

STEP	PRODUCT	ACTION
STEP 7	MARINE ALGAE COOLING MASK	Cooling / Smoothing / Firming
STEP 8	IMMORTELLE-INFUSED ELIXIR SERUM	Intensive bioactive care for preventing and reducing signs of aging

PROTECTING & VITALIZING

STEP	PRODUCT	ACTION
STEP 9A	PROTECTIVE DAY-WEAR SPF 30	Advanced protection finish
STEP 9B	PRO-COLLAGEN RADIANCE CREAM	Complete vital finish



NUANCE

Step 1

PRE-PEEL
CLEANSER



Step 2

GLYCO-
MINERAL
PEEL

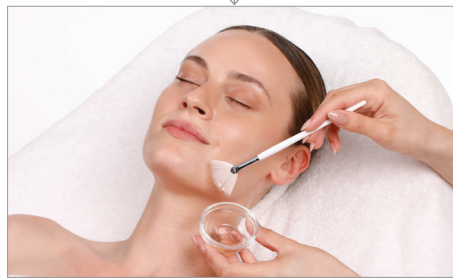

Step 3

GLYCO-
MINERAL
PEEL MASK



Step 4

GRAPE-DEW
HYDRATING
TONIC



Step 5

EYES-UP
BOOSTER
MASK



Step 6
INTENSE REPAIR
CREAM RICH



Step 7
MARINE ALGAE
COOLING
MASK



Step 8
IMMORTELLE-
INFUSED
ELIXIR SERUM



Step 9A
PROTECTIVE
DAY-WEAR
SPF 30

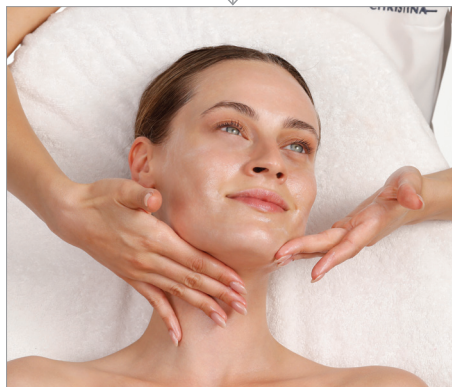

Step 9B
PRO-COLLAGEN
RADIANCE
CREAM





STEP 1 - PRE-PEEL CLEANSER (300 ml)

PURPOSE

The first step in a treatment protocol is to clean and prepare the skin for peeling.

ACTIVE INGREDIENTS

Decyl glucoside, pomegranate, raspberry and grape seed extracts.

MECHANISM OF ACTION

This cleanser contains a plant-derived mild surfactant (**Decyl Glucoside**), as well as a hydrophilic emollient based on coconut oil with super-fatting properties, which allows effective cleansing and keeps the skin from drying out. It purifies the skin by removing dirt, pollution residue, and dead skin cells. It has a moderate level of acidity (pH~4) which prepares the skin surface for the next, more acidic step.

Pomegranate and **raspberry extracts** are rich in natural alpha hydroxy acids. **Grape seed extract** provides antioxidant properties.

DIRECTIONS FOR USE

Apply a small amount to wet cotton pad and cleanse face and neck with circular movements. Gently wipe off with a damp cloth till it is completely clean. Use tissue to make sure the skin is dry.



STEP 2 - GLYCO-MINERAL PEEL (100 ml)

PURPOSE

The second step, **part of a unique professional peeling protocol**, contains 20% acids from three different groups: alpha-hydroxy acids (AHA), beta-hydroxy acids (BHA), and polyhydroxy acids (PHA). These acids share benefits in skin exfoliation, cell turnover, and rejuvenation.

ACTIVE INGREDIENTS

Glycolic acid (AHA), salicylic acid (BHA), lactobionic acid & gluconolactone (PHA), urea, capsicum, antioxidant peptide-FA, red grapes.

MECHANISM OF ACTION

Each group of acids (AHA, BHA, and PHA) penetrates the skin surface at different rates and works at different depths, each with its own characteristic properties.

Glycolic acid, a representative of AHA, is a small molecule that penetrates deeply into the skin. It removes dead cells, promotes cell renewal, and brightens the skin. Additionally, glycolic acid enhances the uniformity of penetration of other active ingredients and stimulates fibroblast cells responsible for collagen production.

Salicylic acid, the representative of BHA, is a lipophilic keratolytic acid. It penetrates the pores and sebaceous glands, dissolving and removing the accumulated dead cells. This acid also balances sebum production, for both oily and dry skin.

Lactobionic acid and gluconolactone, the representatives of PHA, are relatively large molecules, providing benefits without irritation due to their slower penetration into the layers of the epidermis. These acids help reduce the thickened stratum corneum, regenerate epidermal cells, and moisturize the skin. PHA can gently exfoliate without causing irritation or sensitivity. Additionally, they act as antioxidants, protecting against sun damage, radiation, and stress.

Urea softens the skin. Polyphenols and flavonoids from red grapes have antioxidant properties.

Capsicum (hot paprika extract) stimulates capillary microcirculation, resulting in a warming effect. It widens pores, facilitating easier cleaning by acids. Additionally, in response to the disruption of the normal skin condition caused by the peeling procedure, natural repair processes are activated.

DIRECTIONS FOR USE

Using a brush, apply a thin, even layer on face, neck and décolleté (if necessary) starting from the outside towards the center. Leave on for 2-3 minutes on delicate skin and 3-5 minutes on normal skin, based on skin reaction.

Redness and stinging are possible side effects. Do not rinse! Continue to Glyco-Mineral Peel Mask.



STEP 3 - GLYCO-MINERAL PEEL MASK (250 ml)

PURPOSE

The third step, and a complementary part of a unique professional protocol, follows a special technique to accomplish the peeling procedure.

ACTIVE INGREDIENTS

Mineral cellular stimulator (zinc, magnesium, copper), kaolin, calamine, niacinamide.

MECHANISM OF ACTION

The Glyco-Mineral Peel Mask contains an optimal composition of minerals and nutrients. **Kaolin**, natural mineral clay rich in silica and iron, provides absorption, nourishment, and cleansing properties. **Calamine**, a natural mineral extracted from zinc oxide, is essential for renewing skin cells. **Zinc** also has anti-inflammatory properties, regulates sebum production, and strengthens the epidermal barrier. **Copper, magnesium** and **zinc** stimulate metabolism, cellular respiration, energy production (ATP), and elimination of free radicals. **Niacinamide**, known as vitamin B3, is a multifunctional component essential for nourishing the skin and providing moisture. It also regulates sebum production, encourages cell renewal, and brightens the skin.

Glyco-Mineral Peel (2) and Glyco-Mineral Peel Mask (3) contain active substances that are stable in different environments. Therefore, Glyco-Mineral Peel (2) has an acidic pH (~3.5), while Glyco-Mineral Peel Mask has a basic pH (~7.5). Applying these two preparations in layers creates a reaction on the skin due to the attraction between the active ingredients from the acidic preparation (2) and the active ingredients from the basic preparation (3).

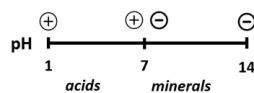

The absorption of minerals from Glyco-Mineral Peel Mask (3) boosts the homogeneous penetration of Glyco-Mineral Peel components (2). This combination complements the mechanisms and activities of the two preparations. Simultaneously applying acids and minerals in layers, while considering the physiological skin's surface pH and charge, using our unique Glyco-Mineral Peel technique, assists in exfoliating and shedding dead cells through different yet complementary mechanisms. Additionally, essential nutrients, co-factors, and building elements in these preparations support the regeneration of skin reservoirs, resulting in stimulated cell renewal.

DIRECTIONS FOR USE

Using a brush, apply a thin, even layer on face, neck and décolleté, **on top of Glyco-Mineral Peel** starting from the outside towards the center. Leave on for 3-5 minutes, based on skin reaction. Rinse off thoroughly. Use tissue to make sure the skin is dry. Redness and stinging are possible reactions. Use a fan to calm the skin. Wait for 2-3 minutes before applying the Grape Dew Hydrating Tonic.



STEP 4 - GRAPE-DEW HYDRATING TONIC (100 ml)

PURPOSE

Refreshing tonic water intended to rebalance the skin surface and microbiome after the peeling procedure, before proceeding to the next steps of the professional protocol treatment.

ACTIVE INGREDIENTS

Ginger, hamamelis, arnica, Yacon juice extract, green grapes, hyaluronic acid, moisturizing complex.

MECHANISM OF ACTION

Ginger and hamamelis have astringent activity. Polyphenols and flavonoids from **green grapes** exhibit antioxidant activity. **Hyaluronic acid** and **moisturizing components** hydrate the skin. **Yacon juice extract** provides prebiotic action to preserve skin microbiota.

Eventually, the tonic splash restarts the professional protocol treatment after the peeling procedure by rebalancing the skin surface and improving skin hydration and elasticity. Additionally, it helps maintain the natural balance of the skin microbiota.

DIRECTIONS FOR USE

Spray from 20 cm. away on cleansed face or apply a small amount on cotton pad and tap face gently.



STEP 5 - EYES-UP BOOSTER MASK (75 ml)

PURPOSE

The eye mask helps reduce the appearance of wrinkles, lines, crow's feet and puffiness. It also tightens the eyelid area, lessens signs of fatigue, and provides a feeling of freshness. It is recommended to massage the eye area when using this preparation.

ACTIVE INGREDIENTS

Eye peptide complex, collagen amino acids, liposomal melatonin, hamamelis extract, hyaluronic acid, ascorbyl tetraisopalmitate (vitamin C), cupuacu butter.

MECHANISM OF ACTION

Eye peptide complex helps prevent and reduce bags under the eyes by decreasing capillary permeability, increasing lymphatic circulation, and improving firmness and elasticity

Collagen amino acids can regenerate and stimulate the production of collagen and elastin, thus increasing firmness. It also boosts tissue renewal and the skin's repair process.

The use of **melatonin**, thanks to its strong antioxidant and skin regeneration properties, especially in liposomal form as a natural delivery system, helps protect the eye area from UV damage and revitalizes the skin's appearance.

Cupuacu butter, a source of ceramides, promotes moisture retention in the skin and contains antioxidants and calming properties.

The massage procedure using this preparation allows for drainage of the eye area. Additionally, a synergistic combination of hyaluronic acid, lipopeptide, and biomimetic peptide in this preparation not only reduces the appearance of wrinkles and lines but also has a mechanical lifting effect on the skin in the eyelid area.

DIRECTIONS FOR USE

With a brush or fingers apply to eye area, upper lid included. Massage to allow for drainage of the eye area, blurring of wrinkles and also to achieve a mechanical lifting effect on the upper lid.



STEP 6 -INTENSE REPAIR CREAM RICH (500 ml)

PURPOSE

Multifunctional cream, suitable for a massage procedure until fully absorbed, is rich in essential nutrients and natural actives that promote skin recovery processes.

ACTIVE INGREDIENTS

Phyto-ceramide complex, squalane, ascorbyl tetraisopalmitate (Vitamin C), spirulina, hyaluronic acid, immortelle extract, hamamelis extract, green tea extract.

MECHANISM OF ACTION

Phyto-ceramide complex, rich in omega 3, 6, and 9, squalane, and hyaluronic acid, restores elasticity and moisture levels to the skin, reduces oxidative damage, and helps strengthen the skin barrier.

Ascorbyl tetraisopalmitate is a stable oil form of vitamin C, known for its strong antioxidant properties. It can inhibit the synthesis of melanin, improve skin lightening, and even skin tone. Additionally, it accelerates the production of collagen.

Spirulina algae is a free radical scavenger that also protects cells from inflammation.

Golden Immortelle flower is known to have skin regeneration and repair properties. It promotes collagen synthesis, improves skin tone and elasticity, and reduces the signs of aging.

Massage is a non-invasive way to diminish wrinkles and tighten the skin. The mechanical massage procedure applies pressure to the deep layers of the skin, stimulating collagen synthesis and the assembly of fibers within the skin tissues. Additionally, active substances, when absorbed into the skin, encourage natural regeneration processes, including the formation, assembly, and arrangement of new collagen fibers. As a result, the skin's condition improves, becoming thicker, more elastic, and flexible.

DIRECTIONS FOR USE

Using a brush, apply on face, neck and décolleté. Massage in adding Grape Dew Hydrating Tonic in order to achieve a revitalizing, tightening and lifting effect. Press hands on face to allow penetration and then use tissue to absorb residue.



STEP 7 - MARINE ALGAE COOLING MASK (150 ml)

PURPOSE

Providing quick cooling, soothing, firming, and smoothing effects while maintaining the skin's moisture.

ACTIVE INGREDIENTS

Spirulina, Matrixyl, Quinoa Seed Extract.

MECHANISM OF ACTION

Spirulina algae is a free radical scavenger that also protects cells from inflammation. **Matryxyl** smooths facial wrinkles through the skin remodeling process. Polysaccharides extracted from **quinoa seeds** form a cohesive and continuous biological film with a lifting effect.

The mask's texture and application method promote the penetration of these active ingredients by osmosis. Additionally, during the procedure, a moisture balance is maintained between the mask and the skin. Polysaccharides, naturally derived from marine seaweed, create a cooling effect as the mask dries. Consequently, this condition narrows dilated capillaries and soothes the skin, especially after previous hyperemic steps of Glyco-Mineral Peel. It strengthens the walls of blood vessels and intensely moisturizes, making them more elastic.

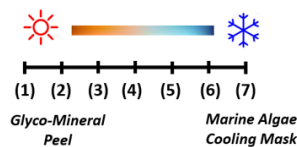

Change in skin temperature as a reaction during the professional treatment protocol from step (1) to step (7)

DIRECTIONS FOR USE

Mix 3 tbs. of mask powder with gradually added 5 tbs. of cold water to reach a thick, smooth paste. Using a spatula, apply a generous amount on face, neck and mouth. Ask the customer not to speak in order for the mask to adhere to the skin. If customer wishes, cover eyes and brows with damp gauze (so that the mask does not stick to eyelashes and eyebrows) and apply the mask on top. Leave on to dry for around 10 minutes. Roll up gently from the neck upwards. To remove the mask in one piece wet your hands and pat the mask. Remove residue with damp cloth or sponge. Dry the skin with the help of tissue.



STEP 8 - IMMORTELE-INFUSED ELIXIR SERUM (100 ml)

PURPOSE

This powerful serum with a unique combination of ingredients reduces the signs of aging and protects the skin from free radicals. It helps visibly diminish the appearance of wrinkles and lines, as well as improve skin tone and elasticity.

ACTIVE INGREDIENTS

Immortelle extract, collagen amino acids, liposomal melatonin, spirulina, antioxidant peptide-FA, orchid flower & magnolia bark extracts, ascorbyl tetraisopalmitate (vitamin C), squalane, hyaluronic acid.

MECHANISM OF ACTION

Immortelle Flower Extract, known since ancient times for its active properties, is derived from immortelle flowers through a steam distillation process to obtain a concentrated extract rich in bioactive molecules. These molecules exhibit the following properties: inhibition of collagen and elastin degradation, stimulation of collagen production during tissue repair, increase in skin firmness and elasticity, and enhancement of skin evenness and smoothness. A recently published article (Serra, D. et al. (2024). Effect of Helichrysum Italicum in Promoting Collagen Deposition and Skin Regeneration in a New Dynamic Model of Skin Wound Healing. International Journal of Molecular Sciences, 25, 4736) summarizes, emphasizes, and expands on the unique properties of this plant related to skin regeneration.

The use of **melatonin**, thanks to its strong antioxidant and skin regeneration properties, especially in liposomal form as a natural delivery system, helps protect the eye area from UV damage and revitalizes the skin's appearance.

Collagen amino acids, obtained from the plant *Nicotiana Benthiana*, are biomimetic to human collagen type IV fragment produced by wild plants through vertical farming. This ingredient enhances by boosting collagen IV and anchoring it, resulting in fewer wrinkles on the neck and décolleté and fewer dark spots in the décolleté.

A synergy complex of **orchid and magnolia bark extracts** improves skin elasticity and firmness, decreases sagging, and fades wrinkle appearance. **Ascorbyl tetraisopalmitate** is a stable oil form of vitamin C, known for its strong antioxidant properties. It can inhibit the synthesis of melanin, improve skin lightening, and even skin tone. Additionally, it accelerates the production of collagen. **Antioxidant peptide-FA** complex protects the skin from free radicals. **Niacinamide**, known as vitamin B3, is a multifunctional component essential for nourishing the skin and providing moisture. It also regulates sebum production, encourages cell renewal, and brightens the skin.

Eventually, this synergistic combination of a variety of bioactive compounds helps intensively in preventing and reducing signs of aging.

DIRECTIONS FOR USE

Apply to a freshly cleansed face. Pat gently with finger tips until absorbed.



STEP 9A - PROTECTIVE DAY-WEAR SPF 30 (150 ml)

PURPOSE

The final step of the protocol provides SPF 30 protection while moisturizing, maintaining skin microbiota balance, and shielding the skin from environmental factors such as oxidation and pollution.

ACTIVE INGREDIENTS

Yacon juice extract, antioxidant peptide-FA, hyaluronic acid.

MECHANISM OF ACTION

Yacon Juice extract provides prebiotic action to preserve skin microbiota. **Antioxidant peptide-FA complex** protects the skin from free radicals. **Hyaluronic acid**, a naturally occurring substance in connective tissues, holds moisture, maintains elasticity and firmness, supports collagen structure, and controls skin hydration. Eventually, this advanced combination provides the benefits of mechanical and biological protection from UV damage and oxidation, while maintaining the skin hydrated and microbiome balanced.

DIRECTIONS FOR USE

Apply to a freshly cleansed face. Pat gently with finger tips until absorbed.



STEP 9B -PRO-COLLAGEN RADIANCE CREAM (100 ml)

PURPOSE

Using this high-performance preparation as the final step of the protocol helps reduce the signs of aging and achieve a vital look with both immediate and long-term effects.

ACTIVE INGREDIENTS

Collagen amino acids, liposomal melatonin, ascorbyl tetraisopalmitate (vitamin C), phyto-ceramide complex, shea butter, hyaluronic acid, radiance enhancer, resveratrol, raspberry extract, centella asiatica extract.

MECHANISM OF ACTION

It is a hybrid formula that combines the best of science and nature to rejuvenate and revitalize the skin.

Collagen amino acids, obtained from the plant *Nicotiana Benthamiana*, are biomimetic to human collagen type IV fragment produced by wild plants through vertical farming.

The use of **melatonin**, thanks to its strong antioxidant and skin regeneration properties, especially in liposomal form as a natural delivery system, helps protect the eye area from UV damage and revitalizes the skin's appearance.

Ascorbyl tetraisopalmitate is a stable oil form of vitamin C, known for its strong antioxidant properties. It can inhibit the synthesis of melanin, improve skin lightening, and even skin tone. Additionally, it accelerates the production of collagen.

Phyto-ceramide complex, rich in omega 3, 6, and 9, shea butter and hyaluronic acid, restores elasticity and moisture levels to the skin, reduces oxidative damage, and helps strengthen the skin barrier.

Radiance enhancer (*Evodia Rutaecarpa* Fruit Extract), by boosting skin micro-circulation, improves skin tone and complexion.

Resveratrol, a natural polyphenol, can scavenge free radicals, reduce the synthesis of inflammatory factors, inhibit the activity of tyrosinase, and prevent the synthesis of melanin. Therefore, it has the effect of anti-aging, anti-inflammatory, and whitening properties.

To summarize, the mixture of powerful antioxidants from different sources acting by different mechanisms, biomimetic peptides, and moisturizing ingredients contribute to a healthy, radiant, natural, and vital appearance.

DIRECTIONS FOR USE

Apply on top of the serum, depending on whether the customer is exposed to the sun or not. Massage in gently until fully absorbed.



CHRISTINA

It just works



RASPBERRY CLEANSING EMULSION (300 ml)

PURPOSE

The effective cleanser purifies the skin without over-drying, ideal for daily use.

ACTIVE INGREDIENTS

Decyl glucoside, pomegranate, raspberry and grape seed extracts.

MECHANISM OF ACTION

This cleanser contains a plant-derived mild surfactant (Decyl Glucoside), as well as a hydrophilic emollient based on coconut oil with super-fatting properties, which allows effective cleansing and keeps the skin from drying out. It purifies the skin by removing dirt, pollution residue, and dead skin cells. Pomegranate and raspberry extracts are rich in natural alpha hydroxy acids. Grape seed extract provides antioxidant properties.

DIRECTIONS FOR USE

Apply a small amount to wet cotton pad and cleanse face and neck with circular movements. Gently wipe off with a damp cloth.



GRAPE-DEW HYDRATING TONIC (100 ml)

PURPOSE

Refreshing tonic water is intended to rebalance the skin surface and microbiome, promoting optimal absorption of subsequent products.

ACTIVE INGREDIENTS

Ginger, hamamelis, arnica, yacon juice extract, green grapes, hyaluronic acid, moisturizing complex.

MECHANISM OF ACTION

Ginger and **Hamamelis** have astringent activity. Polyphenols and flavonoids from **green grapes** exhibit antioxidant activity. **Hyaluronic Acid** and **moisturizing components** hydrate the skin. **Yacon Juice extract** provides prebiotic action to preserve skin microbiota.

To summarize, the tonic splash refreshes and rebalances the skin surface and improves skin hydration and elasticity. Additionally, it helps maintain the natural balance of the skin microbiota.

DIRECTIONS FOR USE

Spray from 20 cm. away on cleansed face. Pat with finger tips until absorbed.



SHINE-BRIGHT RADIANCE ENHANCER (50 ml)

PURPOSE

The potent cream is formulated with three functional acids and additional actives to revitalize and diminish the appearance of dullness and uneven texture.

ACTIVE INGREDIENTS

Glycolic acid, lactic acid, tranexamic acid, raspberry extract, pomegranate extract, chamomile extract, resveratrol.

MECHANISM OF ACTION

Glycolic, Lactic and Tranexamic acids penetrate the skin surface at different rates and work at varying depths, each with its own characteristic properties. **Alpha Hydroxy Glycolic Acid** is a small molecule that penetrates deeply into the skin. It removes dead cells, promotes cell renewal, and brightens the skin. Additionally, glycolic acid enhances the uniformity of penetration of other active ingredients and stimulates fibroblast cells responsible for collagen production. **Alpha Hydroxy Lactic Acid**, a larger molecule than Glycolic Acid, penetrates more slowly and is responsible not only for cell turnover but also for hydrating and brightening the skin. **Tranexamic Acid** operates differently than alpha-hydroxy Glycolic and Lactic Acids). It is a derivative of the amino acid lysine and belongs to a new class of ingredients capable of brightening the skin. In terms of mechanism, the action of tranexamic acid in treating pigmentation, especially sun-induced pigmentation, involves interference with cellular processes in the skin cells, ultimately disrupting the production pathway of the plasmin enzyme. Additionally, these processes lead to a reduction in the activity of tyrosinase, an enzyme responsible for melanin production. **Pomegranate and raspberry extracts** are rich in natural alpha hydroxy acids and have anti-aging properties. **Chamomile extract** tightens pores, soothe and reduce redness. **Resveratrol**, a natural polyphenol, can scavenge free radicals, reduce the synthesis of inflammatory factors, inhibit the activity of tyrosinase, and prevent the synthesis of melanin. Therefore, it has the effect of anti-aging, anti-inflammatory, and whitening properties. **To summarize, this advanced skin-renewing cream is formulated with a powerful trio of acids - Glycolic, Lactic and Tranexamic - that work beneficially to revitalize and diminish the appearance of dullness and uneven texture. Enriched with resveratrol, pomegranate, and raspberry extracts, it also targets pigmentation and blurs imperfections, resulting in a youthful and radiant complexion.**

DIRECTIONS FOR USE

Apply a thin, uniform layer onto cleansed face and neck twice a week at night. Massage in until absorbed.



PRO-COLLAGEN VITALITY CREAM (50 ml)

PURPOSE

High-performance preparation that reduces signs of aging and achieves a vibrant skin appearance with both immediate and long-term effects.

ACTIVE INGREDIENTS

Collagen amino acids, liposomal melatonin, ascorbyl tetraisopalmitate (vitamin C), phyto-ceramide complex, shea butter, hyaluronic acid, radiance enhancer, resveratrol, raspberry extract, centella asiatica extract.

MECHANISM OF ACTION

It is a hybrid formula that combines the best of science and nature to rejuvenate and revitalize the skin.

Collagen Amino Acids, obtained from the plant *Nicotiana Benthamiana*, are biomimetic to human collagen type IV fragment produced by wild plants through vertical farming. This ingredient enhances by boosting collagen IV and anchoring it, resulting in fewer wrinkles. The use of **melatonin**, thanks to its strong antioxidant and skin regeneration properties, especially in liposomal form as a natural delivery system, helps protect the eye area from UV damage and revitalizes the skin's appearance. **Ascorbyl Tetraisopalmitate** is a stable oil form of Vitamin C, known for its strong antioxidant properties. It can inhibit the synthesis of melanin, improve skin lightening, and even skin tone. Additionally, it accelerates the production of collagen. **Phyto-ceramide complex**, rich in omega 3, 6, and 9, Shea Butter and Hyaluronic Acid, restores elasticity and moisture levels to the skin, reduces oxidative damage, and helps strengthen the skin barrier. **Radiance enhancer** (*Evodia Rutaecarpa* Fruit Extract), by boosting skin micro-circulation, improves skin tone and complexion. **Resveratrol**, a natural polyphenol, can scavenge free radicals, reduce the synthesis of inflammatory factors, inhibit the activity of tyrosinase, and prevent the synthesis of melanin. Therefore, it has the effect of anti-aging, anti-inflammatory, and whitening properties. **To summarize, the mixture of powerful antioxidants from different sources acting by different mechanisms, biomimetic peptides, and moisturizing ingredients contribute to a healthy, radiant, natural, and vital appearance.**

DIRECTIONS FOR USE

Apply to freshly cleansed face. Massage in gently until fully absorbed.



PROTECTIVE DAY-WEAR SPF 30 (75 ml)

PURPOSE

The preparation provides SPF 30 protection while moisturizing, maintaining skin microbiota balance, and shielding against environmental factors like oxidation and pollution.

ACTIVE INGREDIENTS

Yacon juice extract, antioxidant peptide-FA, hyaluronic acid.

MECHANISM OF ACTION

Yacon Juice extract provides prebiotic action to preserve skin microbiota. **Antioxidant peptide-FA complex** protect the skin from free radicals. **Hyaluronic acid**, a naturally occurring substance in connective tissues, holds moisture, maintains elasticity and firmness, supports collagen structure, and controls skin hydration.

To summarize, this advanced combination provides the benefits of mechanical and biological protection from UV damage and oxidation, while maintaining the skin hydrated and microbiome balanced.

DIRECTIONS FOR USE

Apply daily to a freshly cleansed face. Pat gently with finger tips until absorbed.



RED CLOVER TIGHTENING MASK (50 ml)

PURPOSE

The combination of high-performance anti-aging components is intended to refresh the skin surface, rebalance its microbiome, and provide recovery properties such as moisture, tightening, firmness, and elasticity.

ACTIVE INGREDIENTS

Red clover extract, collagen amino acids, matrixyl, liposomal melatonin, encapsulated vitamin E, yacon juice extract, pore minimizer, hyaluronic acid, shea butter, hamamelis extract.

MECHANISM OF ACTION

Red Clover flower extract is rich in non-steroidal isoflavones with hormone-like activity, intended for the treatment of aged skin characterized by flushing sensations, dryness, loss of tone, and decreased thickness. It restores skin moisture, diminishes wrinkles, and accelerates the repair process. **Collagen Amino Acids**, obtained from the plant *Nicotiana Benthamiana*, are biomimetic to human collagen type IV fragment produced by wild plants through vertical farming. This ingredient enhances by boosting collagen IV and anchoring it, resulting in fewer wrinkles on the neck and décolleté and fewer dark spots in the décolleté. **Matrixyl** visibly smooth facial wrinkles through the reconstruction of the extracellular matrix and the dermo-epidermal junction. The use of melatonin, thanks to its strong antioxidant and skin regeneration properties, especially in liposomal form as a natural delivery system, helps protect the eye area from UV damage and revitalizes the skin's appearance. **Encapsulated Vitamin E** is in the form of small soft beads loaded with **Tocopheryl Acetate**. These beads prevent the degradation of Vitamin E, providing slow release for long-lasting skin protection against oxidation. **Pore minimizer** acts as a skin texture rejuvenator, counteracting the age-related phenomenon of enlarged pores. It tightens pores, improves skin texture, and promotes firmness and even skin tone. **Yacon Juice extract** provides prebiotic action to preserve skin microbiota. **Hyaluronic acid**, a naturally occurring substance in connective tissues, holds moisture, maintains elasticity and firmness, supports collagen structure, and controls skin hydration.

To summarize, the unique composition of this mask combines isoflavones, antioxidants, peptides, and extracts to rejuvenate the skin, enhancing firmness, elasticity, and moisture. Additionally, delivery system technologies provide a slow release of antioxidants for long-term protection.

DIRECTIONS FOR USE

Apply a uniform layer onto entire face and neck once or twice a week. Leave on for 2-3 minutes, until absorbed. Remove residue.



EYES-UP BOOSTER CREAM (30 ml)

PURPOSE

This advanced eye cream helps reduce the appearance of wrinkles, lines, crow's feet, and puffiness. It also tightens the eyelid area, reduces signs of fatigue, and provides a feeling of freshness.

ACTIVE INGREDIENTS

Eye peptide complex, collagen amino acids, liposomal melatonin, hamamelis extract, hyaluronic acid, ascorbyl tetraisopalmitate (vitamin C), cupuacu butter.

MECHANISM OF ACTION

Eye peptide complex helps prevent and reduce bags under the eyes by decreasing capillary permeability, increasing lymphatic circulation, and improving firmness and elasticity. **Collagen Amino Acids**, obtained from the plant *Nicotiana Benthamiana*, are biomimetic to human collagen type IV fragment produced by wild plants through vertical farming. This ingredient enhances by boosting collagen IV and anchoring it, resulting in fewer wrinkles. The use of **melatonin**, thanks to its strong antioxidant and skin regeneration properties, especially in liposomal form as a natural delivery system, helps protect the eye area from UV damage and revitalizes the skin's appearance. Hyaluronic acid, a naturally occurring substance in connective tissues and eyes, holds moisture, maintains elasticity and firmness, supports collagen structure, and controls skin hydration. **Cupuacu Butter**, a source of ceramides, promotes moisture retention in the skin and contains antioxidants and calming properties.

To summarize, this expertly formulated preparation not only reduces puffiness and the appearance of wrinkles and lines around the eyes but also provides a mechanical lifting effect on the skin in the eyelid area.

DIRECTIONS FOR USE

Apply a thin, even layer to eye area. Massage in until completely absorbed.



ADVANCED FIRMING NECK CREAM (50 ml)

PURPOSE

The cream, formulated with a potent blend of anti-aging ingredients, restores softness, enhances flexibility, and blurs the visibility of deep wrinkles, skin laxity and age spots especially in the neck and décolleté area.

ACTIVE INGREDIENTS

Matrixyl, remodeling peptide, collagen amino acids, antioxidant peptide-FA, ascorbyl tetraisopalmitate (vitamin C), contour complex, tri-luronic acid, squalane, cupuacu butter.

MECHANISM OF ACTION

The blend of peptides smooths wrinkles on the neck and décolleté area through various skin remodeling processes. **Matrixyl** visibly smooth facial wrinkles through the reconstruction of the extracellular matrix and the dermo-epidermal junction. **Remodeling peptide** is a biomimetic peptide composed of three amino acids that decreases the production of progerin, a toxic protein involved in skin cellular senescence. Additionally, this peptide reduces the levels of matrix metalloproteinases (MMPs), known for directly damaging the extracellular matrix, including collagen and elastin. Therefore, it has a complete remodeling effect that improves visible signs of skin aging such as wrinkles, sagging, and slackness. **Collagen Amino Acids**, obtained from the plant *Nicotiana Benthiana*, are biomimetic to human collagen type IV fragment produced by wild plants through vertical farming. This ingredient enhances by boosting collagen IV and anchoring it, resulting in fewer wrinkles on the neck and décolleté and fewer dark spots in the décolleté. **Antioxidant peptide-FA complex** protects the skin from free radicals. **Ascorbyl Tetraisopalmitate** is a stable oil form of Vitamin C, known for its strong antioxidant properties. It can inhibit the synthesis of melanin, improve skin lightening, and even skin tone. Additionally, it accelerates the production of collagen. **Contour complex** visibly reshapes chin and jaw contours by stimulating lipolysis and inhibiting the formation of new adipocytes through regulation of calcium flow. This process permits reconstruction of the skin's supportive tissue by reversing adipose tissue, thereby reducing skin fat thickness and volume. **Cupuacu Butter**, a source of ceramides, Fermented tri-luronic acid and Squalane restore elasticity and moisture levels to the skin, reduce oxidative damage, and help strengthen the skin barrier. **To summarize, the potent blend of innovative peptides, powerful antioxidants, calcium flow regulator, and moisturizing components combine their advantages to boost remodeling, firmness, and moisture, resulting in refined, smoother, and suppler skin.**

DIRECTIONS FOR USE

Apply a thin, uniform layer with upward movements to cleansed skin.



TOTAL CORRECTOR SERUM (30 ml)

PURPOSE

The high-performance serum, containing a fusion of remodeling peptides, targets both horizontal and vertical lines, as well as expression lines. Along with other anti-aging ingredients, this combination visibly blurs deep wrinkles and tightens sagging skin, revealing a vital glow.

ACTIVE INGREDIENTS

Matrixyl, remodeling peptide, expression peptide, orchid flower and magnolia bark extracts, pore minimizer, niacinamide, hyaluronic acid, squalane, hamamelis extract.

MECHANISM OF ACTION

The blend of peptides smooths horizontal, vertical and expression lines through various skin remodeling processes. Matrixyl visibly smooths facial wrinkles through the reconstruction of the extracellular matrix and the dermo-epidermal junction. **Remodeling peptide** is a biomimetic peptide composed of three amino acids that decreases the production of progerin, a toxic protein involved in skin cellular senescence. Additionally, this peptide reduces the levels of matrix metalloproteinases (MMPs), known for directly damaging the extracellular matrix, including collagen and elastin. Therefore, it has a complete remodeling effect that improves visible signs of skin aging such as wrinkles, sagging, and slackness. **Expression peptide** is a small tripeptide that enables the face to relax, and delaying the appearance of expression lines but without losing the ability to help people express themselves. A synergy complex of **Orchid and Magnolia Bark extracts** improves skin elasticity and firmness, decreases sagging, and fades wrinkle appearance. **Hyaluronic Acid and Squalane** restore elasticity and moisture levels to the skin, reduce oxidative damage, and help strengthen the skin barrier. **Niacinamide**, known as vitamin B3, is a multifunctional component essential for nourishing the skin and providing moisture. It also regulates sebum production, encourages cell renewal, and brightens the skin. **Pore minimizer** acts as a skin texture rejuvenator, counteracting the age-related phenomenon of enlarged pores. It tightens pores, improves skin texture, and promotes firmness and even skin tone.

To summarize, the unique combination of ingredients provides surface skin correction through different yet complementary mechanisms, aiding in rejuvenation processes.

DIRECTIONS FOR USE

Apply a few drops on entire face and gently massage in until completely absorbed.



ABSOLUTE IMMORTELLE (30 ml)

PURPOSE

Nightly oily drops blending Immortelle Extract, Retinoid and Vitamin C works beneficially to rejuvenate skin elasticity and tone, while addressing wrinkles and pigmentation.

ACTIVE INGREDIENTS

Immortelle extract, Hydroxypinacolone Retinoate (HPR), ascorbyl tetraisopalmitate (vitamin C), pore minimizer, grape seed oil, squalane.

MECHANISM OF ACTION

Immortelle Extract, known since ancient times for its active properties, is derived from immortelle flowers through a steam distillation process to obtain a concentrated extract rich in bioactive molecules. These molecules exhibit the following properties: inhibition of collagen and elastin degradation, stimulation of collagen production during tissue repair, increase in skin firmness and elasticity, and enhancement of skin evenness and smoothness. **A recently published article (Serra, D. et al. (2024). Effect of Helichrysum Italicum in Promoting Collagen Deposition and Skin Regeneration in a New Dynamic Model of Skin Wound Healing. International Journal of Molecular Sciences, 25, 4736) summarizes, emphasizes, and expands on the unique properties of this plant related to skin regeneration.** **Hydroxypinacolone Retinoate**, an advanced and efficient retinoid, achieves results identical to Retinol but is more bioavailable and less irritating to the skin. It activates collagen and elastin synthesis to enhance skin elasticity and reduce wrinkles. Furthermore, it stimulates keratinocyte proliferation, regulates sebum secretion, and additionally promotes a more even and brighter skin tone. **Ascorbyl Tetraisopalmitate** is a stable oil form of Vitamin C known for its potent antioxidant properties. It reduces melanin synthesis by inhibiting the tyrosinase enzyme, thereby improving skin lightening and promoting an even skin tone. Additionally, it accelerates collagen production. **Pore minimizer** (Celery and Linseed extracts) acts as a skin texture rejuvenator, counteracting the age-related phenomenon of enlarged pores. It tightens pores, improves skin texture, and promotes firmness and even skin tone. **Grape Seed Oil** contains phytosterols, which help maintain cell membranes and repair the skin barrier. It is rich in Vitamin E, providing antioxidant and anti-inflammatory properties. Additionally, it hydrates and firms the skin.

To summarize, the powerful trio of ingredients (Immortelle, Retinoid, and Vitamin C) promotes collagen synthesis, inhibits its degradation, and reduces skin pigmentation through different yet complementary mechanisms, resulting in rejuvenated skin texture and a more even tone.

DIRECTIONS FOR USE

Apply a few drops on entire face and gently massage in until completely absorbed.



10% AHA + PHA PEEL MASK (75 ml)

PURPOSE

The preparation contains 10% alpha-hydroxy and poly-hydroxy acids, which target a range of skin concerns, from dullness and uneven texture to fine lines and pigmentation. Along with a new lightening agent, this combination reveals a smoother, brighter complexion.

ACTIVE INGREDIENTS

Glycolic acid (AHA) lactobionic acid (PHA), tranexamic acid, niacinamide, antioxidant peptide-FA, hyaluronic acid, pomegranate extract, raspberry extract.

MECHANISM OF ACTION

Glycolic acid and lactobionic acid penetrate the skin surface at different rates and work at different depths, each with its own characteristic properties. Glycolic Acid, a representative of AHA, is a small molecule that penetrates deeply into the skin. It removes dead cells, promotes cell renewal, and brightens the skin. Additionally, glycolic acid enhances the uniformity of penetration of other active ingredients and stimulates fibroblast cells responsible for collagen production. **Lactobionic Acid**, a representative of PHA, is a relatively large molecule that provides benefits without irritation due to its slower penetration into the layers of the epidermis. It helps reduce thickened stratum corneum, regenerate epidermal cells, and moisturize the skin. Lactobionic Acid can gently exfoliate without causing irritation or sensitivity. Additionally, it acts as an antioxidant, protecting against sun damage, radiation, and stress. **Tranexamic Acid** operates differently than AHA and PHA. It is a derivative of the amino acid lysine. Tranexamic acid represents a new class of ingredients capable of lightening the skin and reducing pigmentation. In terms of mechanism, the action of tranexamic acid in treating pigmentation, especially sun-induced pigmentation, involves interference with cellular processes in the skin cells, ultimately disrupting the production pathway of the plasmin enzyme. Additionally, these processes lead to a reduction in the activity of tyrosinase, an enzyme responsible for melanin production. **Antioxidant peptide-FA complex** protects the skin from free radicals. **Pomegranate and raspberry extracts** are rich in natural alpha hydroxy acids and polyphenols, and they have anti-aging properties. **Niacinamide**, known as vitamin B3, is a multifunctional component essential for nourishing the skin and providing moisture. It also regulates sebum production, encourages cell renewal, and brightens the skin. **In summary, this formula has a triple action: stimulating skin repair processes, promoting cell renewal, and brightening the skin for an even tone.**

DIRECTIONS FOR USE

Apply a thin, even layer on face, neck and décolleté. Avoid eye area. Leave on for 5-7 minutes, based on skin reaction. Rinse off thoroughly.



CHRISTINA

It just works

ACTIVE	PRODUCT
COLLAGEN AMINO ACIDS	NUANCE-5-Eyes-Up Booster Mask NUANCE-8-Immortelle Infused Elixir Serum NUANCE-9b-Pro-Collagen Radiance Cream NUANCE-Advanced Firming Neck Cream NUANCE-Pro Collagen Vitality Cream NUANCE- Eyes-Up Booster Cream NUANCE- Red Clover Tightening Mask
IMMORTELLE EXTRACT	NUANCE-6-Intense Repair Cream Rich NUANCE-8-Immortelle Infused Elixir Serum NUANCE-Absolute Immortelle
MELATONIN LIPOSOMAL	NUANCE-5-Eyes-Up Booster Mask NUANCE-8-Immortelle Infused Elixir Serum NUANCE-9b-Pro-Collagen Radiance Cream NUANCE-Pro Collagen Vitality Cream NUANCE- Eyes-Up Booster Cream NUANCE- Red Clover Tightening Mask
ANTIOXIDANT PEPTIDE-FA	NUANCE-2-Glyco Mineral Peel NUANCE-8-Immortelle Infused Elixir Serum NUANCE-9a-Protective Day Wear SPF 30 NUANCE-Protective Day Wear SPF 30 NUANCE-Advanced Firming Neck Cream NUANCE-10% AHA+PHA Peel Mask
YACON JUICE EXTRACT	NUANCE-4-Grape-Dew Hydrating Tonic NUANCE-9a-Protective Day Wear SPF 30 NUANCE-Grape-Dew Hydrating Tonic NUANCE-Protective Day Wear SPF 30 NUANCE- Red Clover Tightening Mask

ACTIVE	PRODUCT
ASCORBYL TETRAISOPALMITATE	NUANCE-6-Intense Repair Cream Rich NUANCE-8-Immortelle Infused Elixir Serum NUANCE-9b-Pro-Collagen Radiance Cream NUANCE-Pro Collagen Vitality Cream NUANCE-Advanced Firming Neck Cream NUANCE-Absolute Immortelle NUANCE-5-Eyes-Up Booster Mask NUANCE- Eyes-Up Booster Cream
PORE MINIMIZER	NUANCE-Total Corrector Serum NUANCE-Absolute Immortelle NUANCE- Red Clover Tightening Mask
MATRIXYL	NUANCE-Total Corrector Serum NUANCE-Advanced Firming Neck Cream NUANCE- Red Clover Tightening Mask NUANCE-7-Marine Algae Cooling Mask
EXPRESSION PEPTIDE	NUANCE-Total Corrector Serum
REMODELING PEPTIDE	NUANCE-Total Corrector Serum NUANCE-Advanced Firming Neck Cream
EYE PEPTIDE COMPLEX	NUANCE-5-Eyes-Up Booster Mask NUANCE- Eyes-Up Booster Cream
CONTOUR COMPLEX	NUANCE-Advanced Firming Neck Cream
ORCHID FLOWER & MAGNOLIA BARK EXTRACTS	NUANCE-Total Corrector Serum NUANCE-8-Immortelle Infused Elixir Serum

ACTIVE	PRODUCT
MINERAL CELLULAR STIMULATOR	NUANCE-3-Glyco Mineral Peel Mask
RETINOL HPR	NUANCE-Absolute Immortelle
SPIRULINA	NUANCE-6-Intense Repair Cream Rich NUANCE-7-Marine Algae Cooling Mask NUANCE-8-Immortelle Infused Elixir Serum
MARINE MOIST	NUANCE-Protective Day Wear SPF 30 NUANCE-9a-Protective Day Wear SPF 30
AQUADERM	NUANCE-1-Pre-Peel Cleanser NUANCE-4-Grape-Dew Hydrating Tonic NUANCE-Raspberry Cleansing Emulsion NUANCE-Grape-Dew Hydrating Tonic
TRI-LURONIC ACID	NUANCE-Total Corrector Serum NUANCE-Advanced Firming Neck Cream NUANCE-8-Immortelle Infused Elixir Serum
PHYTO-CERAMIDE COMPLEX	NUANCE-6-Intense Repair Cream Rich NUANCE-9b-Pro-Collagen Radiance Cream NUANCE-Pro Collagen Vitality Cream
RADIANCE ENHANCER	NUANCE-Pro Collagen Vitality Cream NUANCE-9b-Pro-Collagen Radiance Cream

ACTIVE	PRODUCT
ENCAPSULATED VITAMIN E	NUANCE- Red Clover Tightening Mask
RED CLOVER EXTRACT	NUANCE- Red Clover Tightening Mask
TRANEXAMIC ACID	NUANCE-Shine-Bright Radiance Enhancer NUANCE-10% AHA+PHA Peel Mask
GLYCOLIC ACID	NUANCE-2-Glyco Mineral Peel NUANCE-Shine-Bright Radiance Enhancer NUANCE-10% AHA+PHA Peel Mask
LACTIC ACID	NUANCE-Shine-Bright Radiance Enhancer
GLUCONOLACTONE	NUANCE-2-Glyco Mineral Peel
LACTOBIONIC ACID	NUANCE-2-Glyco Mineral Peel NUANCE-10% AHA+PHA Peel Mask
ASCORBYL TETRAISOPALMITATE	NUANCE-6-Intense Repair Cream Rich NUANCE-8-Immortelle Infused Elixir Serum NUANCE-9b-Pro-Collagen Radiance Cream NUANCE-Pro Collagen Vitality Cream NUANCE-Advanced Firming Neck Cream NUANCE-Absolute Immortelle NUANCE-5-Eyes-Up Booster Mask NUANCE- Eyes-Up Booster Cream